

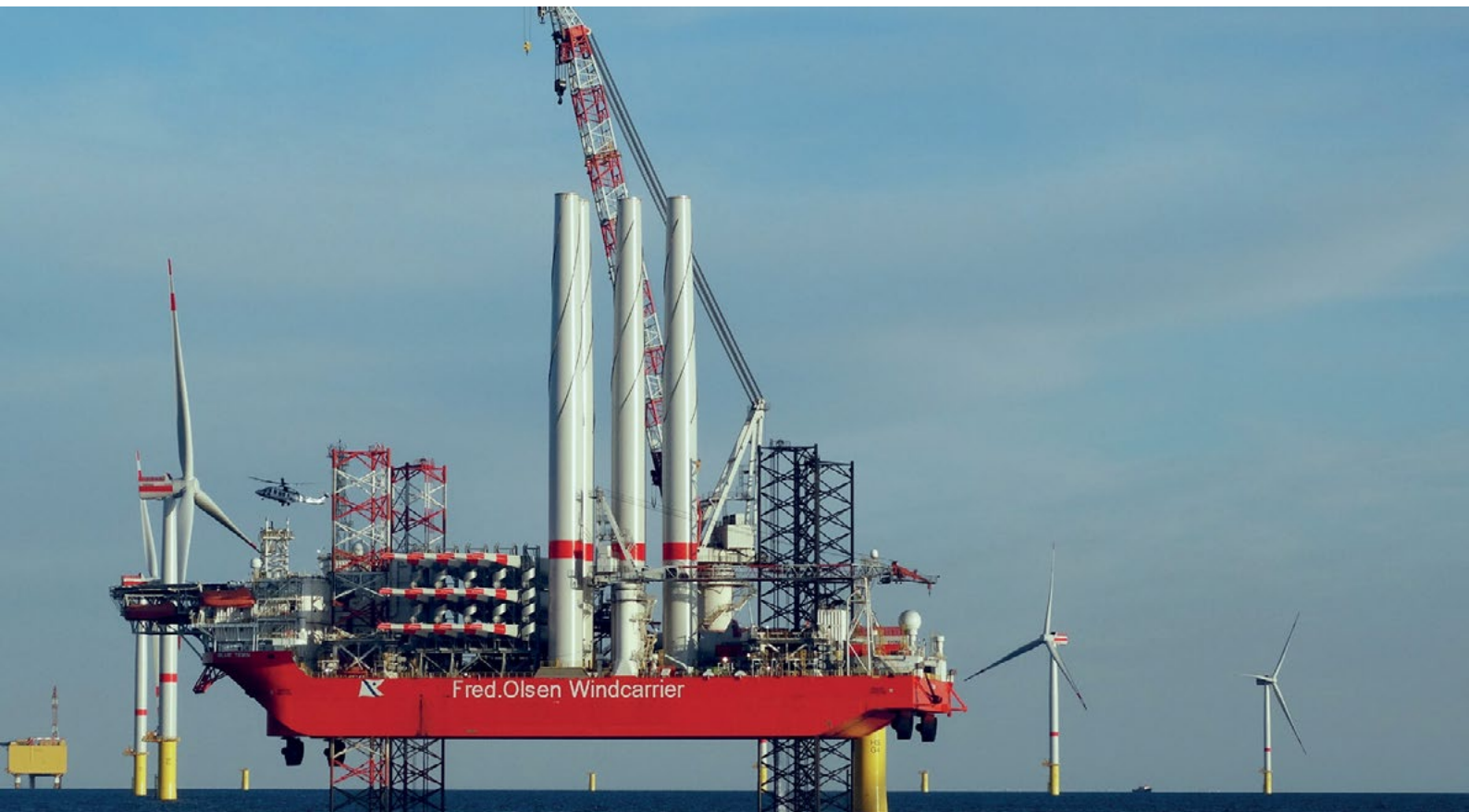

## TRANSPORT & INSTALLATION



Site	Vessel	Client	Turbine model	Time period
Baltic Eagle	BLT	Vestas	V174-9.5 MW	2024
Yunlin	BWD	Skyborn	Foundations (monopiles)	2024
Greater Changhua	BWD	Orsted	SGRE 8.0-167 WTGs	2024
Greater Changhua	BWD	Orsted	SG 8.0MW 167	15-09-2023
Greater Changhua	BOT	Orsted	SG 8.0MW 167	2023
Formosa 2	BOT	SGRE	SG 8.0MW 167	2023
St. Brieuc	BRT	SGRE	SG 8.0MW 167	2023
Neart na Gaoithe	BLT	EDF	SG 8.0MW 167	2023
ChangFang Xidao	BOT	COP/CSBC-DEME	V174 9.5MW	2023
Formosa 2	BOT	SGRE	SG 8.0MW 167	2022



## TRANSPORT & INSTALLATION

Site	Vessel	Client	Turbine model	Time period
Formosa 2	BRT	SGRE	SG 8.0MW 167	2022
Nearnt na Gaoithe	BLT	EDF	SG 8.0MW 167	2022
ChangFang Xidao	BOT	COP/CSBC-DEME	V174 9.5MW	2022
Kaskasi	BLT	RWE	SG 8.0MW 167	2022
Yunlin	BRT	SGRE	SG 8.0MW 167	2022
Yunlin OWF	BRT	SGRE	16 X SG 8.0MW 167	2021-2022
Moray East	BOT and BLT	Vestas	100 xV164-9.5MW	2021
Trianel Windpark Borkum II	BLT	Trianel Windkraftwerk Borkum II	11 X Senvion 6.2M 152	2020
Albatros	BRT and BLT	SGRE	16 X SG 7.0 154	2019
Hohe See	BRT and BLT	SGRE	71 x SG 7.0 154	2019
Hornsea One	BOT	SGRE	91 X SG 7.0 154	2019
Horns Rev 3	BRT	MHI Vestas	49 X V164-8.0MW	2018
Borkum Riffgrund 2	BOT	MHI Vestas	56 X V164-8.0MW	2018
Merkur	BLT (Seafox 5)	Deme	66 X GE Hallade 6.0MW 150	2018
Galloper	BOT	SGRE	17 X SG 6.0MW 154	2017
Wikingen	BRT	Adwen	70 X Adwen M5000 135	2017
Veja Mate	BOT	Siemens Gamesa	19 X SG 6.0MW 154	2017
Block Island	BRT	Deepwater Wind	5 X GE Haliade 6.0MW 150	2016
Butendleck	BOT	Siemens	80 X SG 3.6MW 120	2015
Global Tech 1	BOT+ BRT	Areva	75 X Areva 5.0MW 116	2014